

EDITION 2021-22





WHO WE ARE

HK **HILKNIGHTLY**
thought engineered solutions

TIMELINE

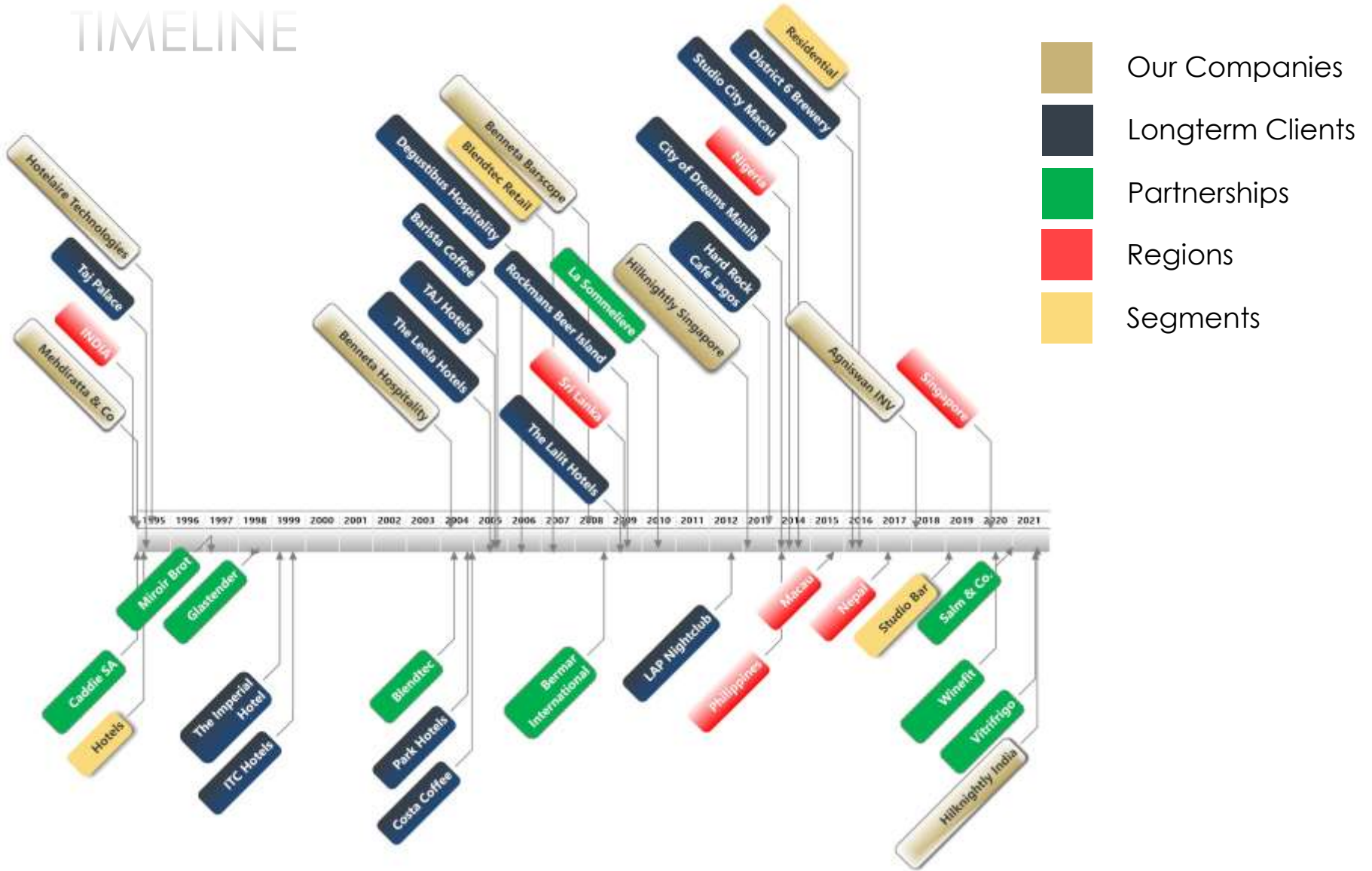

OUR STORY



INSPIRED BY HOSPITALITY

WHEN **VICKRAM MEDERATA** IN 1990s JOINED HIS FAMILY COMPANY FEMACK, THE PREDECESSOR TO HILKNIGHTLY, HE OPPORTUNED WITH THE NEW CLIENT OF FEMACK, **SUN-AIR** HOTELS. INSIGHT INTO THE HOTEL INDUSTRY CAME THROUGH HOTELS MAG. THIS WAS THE FIRING OF INTEREST IN THE INDUSTRY.

A NEW ARM WAS LAUNCHED IN PARTNERSHIP WITH CADDIE SA, FRANCE WITH OUR FIRST CLIENT AS TAJ PALACE DELHI, AND HARI MAHAL JODHPUR.

WITH A TWIST OF FATE, TO HELP SUN-AIR'S METROPOLITAN NIKKO GET A COMPETITIVE QUOTE AND BAR DESIGN ON REQUEST OF F&B TEAM, AGENCY **HOTELAIRE TECHNOLOGIES** WAS CREATED IN PARTNERSHIP WITH **GLASTENDER, INC.** USA, 1997.

PASSION FOR WORLD CLASS

THE **LATE 90s SAW EMERGENCE OF HOSPITALITY INDUSTRY**, WITH A ZEAL TO INTRODUCE PREVIOUSLY HARD TO GET GLOBAL BRANDS. IN DEMAND WERE INTERNATIONAL MAKES IN BAR EQUIPMENT, AND REMOTE BEER SYSTEMS.

HOTELS WERE OPENING DISCOTHEQUES AND BARS SUCH AS OASIS, AND DJINNS, HYATT; FLOAT, PARK ROYAL; 1911 BAR AT THE IMPERIAL, AND DUBLIN IRISH PUB AND DISCO GHUNGRHOOS, AT ITC MAURYA SHERATON.

OUR STORY KICKED OFF WITH THIS EMERGENCE AND DRIVING THE NEW LAUNCHES WITH GLASTENDER BARS. **WE POWERED HOTEL PROJECTS** FROM 1999 TO 2010, AND BEYOND; INTRODUCING THE BEST RESOURCE IN AMERICAN BAR & BEVERAGE TECHNOLOGY.

STRENGTH IN SPECIALIZATION

FROM BEGINNING, OUR TRAINING AND CORE COMPETENCE **WAS PROFESSIONAL DESIGN AND PROJECT MANAGEMENT** IN SPECIALIZATION FOR BAR & BEVERAGE.

WE UNDERTOOK SPECIAL TRAINING CLASSES IN LAS VEGAS AND MICHIGAN WHERE OUR PARTNERS HEAD QUARTERED. NAMELY EASYBAR, AND GLASTENDER.

EARLIER, THE CONCEPT OF MODULAR BAR SYSTEMS WAS NOT WELL ESTABLISHED. BAR OPERATORS MADE UTILITARIAN COUNTERS. WITH OUR ADVENT, BARS BECAME ADVANCED BUSINESS SYSTEMS, **ENHANCING EFFICIENCIES IN COST TO GAIN RESOURCE**, INCREASING THE BOTTOMLINE TO PROFITABILITY. FOR THE BUSINESS OF BAR, THE NEED FOR EFFICIENCY WAS PIVOTAL BETWEEN SUCCESS AND FAILURE.

VISION OF GLOBAL SETPOINT

BETWEEN 2000 TO 2015 WITH MANY HUNDREDS OF INSTALLATIONS, HELPING ENTIRE HOTEL CHAIN TO UPGRADE ALL ITS BAR SYSTEMS, WE AGAIN WITH TWIST OF FATE WERE FOUND BY A LEADING GLOBAL OPERATOR 'PURE PROJECTS AUSTRALIA' FOR THE LAUNCH OF INTERNATIONAL CHAIN PANGAEA IN DELHI, WITH ITS COMPLETION, AGAIN INVITED TO EXECUTE TWO OF THEIR LARGEST UNDERTAKINGS, PANGAEA (CITY OF DREAMS MANILA), AND PACHA (STUDIO CITY MACAU).

THE NATURAL EXPANSION WITH OEM RELATIONSHIPS FOR 1.5 DECADE, ALLOWED US TO UNDERTAKE PROJECTS IN SRI LANKA, NIGERIA, NEPAL, OTHER THAN ALL INDIA.

FOR BAR AND WINE CELLAR INSTALLATIONS.

HISTOGRAM



(L) **1990s**, joining family business in electronics.

(R) Expanding into Hospitality industry in partnership with Glastender, with our first installations at The Imperial and ITC Hotels. Vickram with Todd M Hall in early **2002**.



(L) Glastender factory visit for training in mid **2004** with Jon D. Hall (Chairman), and Todd Hall (VP), of family business.



(T) Visitations to Park Sheraton for Bar and Beer System installation.
(L) Collaboration with La Sommeliere, with Eric Paya (Director) **2008**

(T) With Glastender team coordinating our projects (**2014**)
(R) Ashley Wickramasinghe, Director Finance, and Project Team, Vaibhav Jain, and Roshan Kumar.





Tech Team



Farah Ahmad



Sumit Mannan



Deepak Wadhwa

GROWTH

HILKNIGHTLY WAS SUPPORTED BY VARIOUS MEMBERS OF OUR TEAM OVER THE YEARS, CONTRIBUTING TO OUR ABILITY OF MEETING VARIOUS DEMANDS, COMMITMENTS AND RESPONSIBILITIES.

EACH PLACED THEIR EFFORTS FROM CUSTOMER SERVICE, TO ON SITE SUPPORT.

Others

1. Dipin Nandan
2. Ekta Ahuja
3. Jai Prakash
4. Jimmy
5. Abdul
6. Sudarshan Singh
7. Vaibhav Jain
8. Roshan Kumar



National ID: 817159535876
PAN No.: AFPPM4020A
Passport: K7697775
DIN: 01943418
DOB: 12/1975
Education: Mount St. Mary's

FOUNDER

Vikram Mederata

STARTING HIS CAREER IN FAMILY BUSINESS WITH HIS FATHER, COL. RK MEDERATA, AN ENGINEER AND EX-MILITARY, MANUFACTURING INSTRUMENTATION CONTROL SYSTEMS, VIKRAM EXPANDED THE LINE INTO HOSPITALITY FACILITIES IN PARTNERSHIP WITH **GLASTENDER, INC.**, 1997.

HE ENDEAVORED EXTENSIVE TRAININGS AND CERTIFICATIONS IN BEVERAGE AUTOMATION, FACILITY DESIGN FROM LEADING GLOBAL BRANDS IN MANUFACTURING, DESIGN AND INSTALLATION OF BAR, AUTOMATION, AND BEVERAGE CONTROL SYSTEMS.

RESULTANT WERE INTERNATIONAL PROJECTS, SOME OF WHOSE NAMES WOULD BE LISTED AHEAD. HIS STRENGTH LIES IN-DEPTH TECHNICAL KNOWHOW OF HOW BEVERAGE SYSTEMS WORK PERFECTLY.

VIKRAM'S CONTRIBUTION TO THE INDIAN INDUSTRY WAS INTRODUCTION OF ADVANCED BAR SYSTEMS, AND TRAINING FACILITY PLANNERS INITIALLY AS WE INSTALLED NEW PROJECTS FROM 2000. THIS SET THE STANDARD FOR FUTURE INDUSTRY TO DESIGN BARS, WHICH THEY WORKED ON EARLIER.

REVIEWS

ONE OF THE BEST , BEVERAGE FACILITY PLANNER AND EXECUTION EXPERT QUALITY PRODUCTS , POST SALE SERVICE IS FIRST NOTCH GREAT ATTITUDE , KEEPS HIS PRODUCT LINE CONTEMPORARY AND ENERGY EFFICIENT. CERTAINLY, A GOOD CHOICE TO DO BUSINESS WITH.

GAUTAM ANAND

Exec. Vice President -2017
ITC Hotels Limited

*SO FAR THE BEST BAR EQUIPMENT IN ASIA!!!!!! SINCERELY
GIANCARLO MANCINO WWW.GIANCARLOBAR.COM*

GIANCARLO MANCINO

Consultant – Taj Hotels (Ice Bar)
Founder, Mancino Vermouth

I AM VERY IMPRESSED WIT WITH HOW THINGS HAVE TURNED OUT AND RECOMMEND WORKING WITH VICKRAM ANY TIME. I MUST ADD GLASTENDER IS A GREAT PRODUCT, BUT WITHOUT VICKRAM, IT WILL NOT WORK AS WELL. AS A CLIENT I NEED THE RIGHT GUIDANCE.

BABA CHANDOK

Managing Director
Sanctum Bar, Chancery Pavilion Hotel

THIS IS THE SECOND UNIT THAT YOU HAVE INSTALLED IN TWO OF MY HOTELS. I AM EXTREMELY DELIGHTED BY THE PROFESSIONALISM SHOWN BY YOU AND YOUR TEAM RIGHT FROM THE START THEN WE FLOATED THE QUERY AND TILL THE TIME YOU INSTALLED THE MODULAR BAR SYSTEM WITH REMOTE DRAFT BEER AND SODA SYSTEM OF GLASTENDER. AS ALWAYS YOUR AFTER SALES SERVICE IS VERY RESPONSIVE AND WE APPRECIATE THIS

MORE SO BECAUSE WE ARE BASED IN ANOTHER COUNTRY – SRI LANKA

MANOJ MATHEW

GM, Taj Hotels, Sri Lanka (Past)



VICKRAM MEDERATA'S FOCUS HAS BEEN ON GAINING THE EXPERIENCE NECESSARY TO DUPLICATE OUR HIGH LEVEL OF BAR DESIGN EXPERTISE FOR HIS CLIENTS. VICKRAM'S FACTORY TRAINING HERE IN THE UNITED STATES, AT THE FOOD HOTEL ASIA TRADE SHOW, AND THROUGH MULTIPLE MEETINGS WITH ME IN INDIA HAVE GAINED HIM IMMENSE KNOWLEDGE, BUT MORE...MORE IMPORTANTLY, HIS NOW 17 YEARS OF EXPERIENCE DESIGNING AND INSTALLING BARS HAS GIVEN HIM AN UNRIVALED LEVEL OF BAR DESIGN EXPERTISE.

TODD M. HALL

President
Glastender, Inc. (USA)

WHAT WE DO

HILKNIGHTLY IS MANUFACTURER'S REP SPECIALIZING IN **OEM SOLUTIONS**, OFFERING THEREAFTER A WIDE ARIA OF SERVICES AND SOLUTIONS FOR FOLLOWING SEGMENTS.

OUR SOLUTIONS ARE OFFERED, BOTH AS MATERIAL, OR WITH CONSULTED DESIGN, SPECS, FABRICATION AND INSTALLATION.

E Q U I P M E N T



Draft Beer



Bars



Cellars



Cafeteria



Marine



Humidors

Business Solutions

- Pre engineered Equipment
- Custom Crafted
- Beverage Control
- Brewery Solutions
- Stainless Fabrications
- Project Management



SEGMENTS WE SERVICE

BAR SYSTEMS

WINE SYSTEMS

AMENITIES



Commercial

Online available at hilknightly.com

SEGMENTS WE SERVICE

BACK BARS



REFRIGERATION



CELLARS



Residential

Online available at hilknightly.in

LIST OF INDEPENDENT JOBS

- 1911, THE IMPERIAL, DELHI (OUR FIRST INSTALLATION IN INDIA)
- GOLF BAR, ITC MAURYA, DELHI
- PANGAEA, ASHOK HOTEL DELHI
- ROCKMAN'S BEER ISLAND, GURGAON
- HOWZZAT BREWERY, GALAXY, GURGAON
- SCRUPLES, PLLAZIO, GURGAON
- BAR ZEN, MARRIOTT COURTYARD, GURGAON
- CHERRY BAR, THE LEELA SHAHADRA
- ORBIS, THE LEELA GURGAON
- DUBLIN, ITC MAURYA, DELHI
- HUMBLE HOUSE, ITC MAURYA, DELHI
- POINT OF VIEW, ITC MAURYA, DELHI
- AQUA, THE PARK, DELHI
- MIST, THE PARK, DELHI
- KITTY SU CLUB, THE LALIT, DELHI
- BLUE FROG BAR, MEHRAULI
- GEOFFREY'S, PARK PLAZA, FARIDABAD
- LUST, THE RADISSON, GHAZIABAD
- ORO, RADISSON, PASCHIM VIHAR DELHI
- ACSA, U.S. EMBASSY, DELHI
- TERRACE BAR, U.S. EMBASSY, DELHI
- LAP CLUB, SAMRAT HOTEL, DELHI
- OKO, THE LALIT, CHANDIGARH
- WILD FIRE RESTAURANT, CROWNE PLAZA, GURGAON
- CONNEXIONS LOBBY BAR, CROWNE PLAZA, GURGAON
- SHEESH MAHAL, ITC RAJPUTANA, JAIPUR
- POOL BAR, ITC RAJPUTANA, JAIPUR
- TAMAN GANG, DLF PROMENADE, DELHI
- ITALIA, DLF PROMENADE, DELHI
- TERRACE BAR, OPTUS SAROVAR, GURGAON
- KITTU SU CLUB, THE LALIT, CHANDIGARH
- OKO, THE LALIT, CHANDIGARH
- BALUCHI, THE LALIT, CHANDIGARH
- CAPITAL KITCHEN, TAJ PALACE, DELHI
- DLF CREST CLUB, GURGAON (DEALER)
- EMPEROR'S LOUNGE, TAJ MANSINGH, DELHI
- CHAMBER'S, TAJ MANSINGH, DELHI
- LOBBY BAR, THE CONNAUGHT, DELHI
- EARTH PLATE, SAHARA STAR MUMBAI
- DUSK, THE PARK NAVI MUMBAI
- HIGH LOUNGE, SAHARA STAR MUMBAI
- FLUTE, SAHARA STAR MUMBAI
- LAGOON LOUNGE, SAHARA STAR MUMBAI
- SIX DEGREE, THE LEELA KEMPINSKI MUMBAI
- TOTE ON THE TURF, MAHALAXMI MUMBAI
- INDIGO RESTAURANT, COLABA MUMBAI
- BOMBAY HIGH, ITC MARATHA MUMBAI
- PAN ASIAN, ITC MARATHA MUMBAI
- RESIDENT LOUNGE, ITC MARATHA MUMBAI
- PESHAWARI, ITC MARATHA MUMBAI
- IBIS HOTEL AIRPORT MUMBAI
- BLUE FROG BAR MUMBAI
- POINT OF VIEW, ITC GRAND CENTRAL MUMBAI
- DUBLIN, ITC GRAND CENTRAL MUMBAI
- AQUA, THE LEELA GOA
- TRIKAYA, VERSOVA MUMBAI
- CHILI'S MARKETCITY PUNE
- EASY LOUNGE BAR, TAJ BLUE DIAMOND PUNE
- BEST BREW PUB, SHERATON FOUR POINTS PUNE
- NIGHTCLUB, TIGERCAMP GOA
- AL FRESCO BAR, TIGERCAMP GOA
- MAIN BAR, TIGERCAMP GOA
- 6RIUMPH HOTEL, GOA (DEALER)
- QUALIA, LODHA, MUMBAI, EXPOSRL(2019)
- LOBBY BAR, TAJ GATEWAY RESIDENCYROAD
- MYNT, TAJ WEST END (2019)
- TRINITY, TAJ MG ROAD (2019)
- LIBRARY LOUNGE, THE LEELA PALACE BLR
- BLUE BAR, TAJ WEST END BLR
- ICE BAR, TAJ VIVANTA RESDENCY BLR
- SHIMMER, TAJ VIVANTA YESHWANTHPURBLR
- MED RESTAURANT, TAJ VIVANTA YESH.BLR
- PALM MEADOWS CLUB BLR
- TEASE, TAJ VIVANTA ITPL BLR
- AMNESIA, CHANCERY PAVILION BLR
- THE LOUNGE, CHANCERY PAVILION BLR
- HIGHLAND NECTAR, ITC GARDENIA BLR
- WEST VIEW, ITC GARDENIA BLR
- AQUA, THE PARK HOTEL BLR
- I-BAR, THE PARK HOTEL BLR
- MRS. GEORGE PENTHOUSE RESIDENCE
- MAYA RESTAURANT BLR
- FIREFLIES AT LAVELLE ROAD BLR
- DUBLIN, PARK SHERATON CHENNAI
- TWIST, TAJ VIVANTA TRIVANDRUM
- LEATHER BAR, PARK CHENNAI
- HIGH BAR, DREAM COCHIN
- AVA LOUNGE, DREAM COCHIN
- WELLINGTON, DREAM COCHIN
- TEASE, TAJ VIVANTA COIMBATORE
- ANCHOR, TAJ FISHERMAN COVE
- DEBUSSY BAR, CGH EARTH COCHIN
- POOL BAR, ITC GARDENIA BLR
- THE HUB, IBIS HOSUR ROAD BLR
- WINCHESTER BAR, RADISSON BLU CHENNAI
- 1CITY BAR, UB CITY BLR
- SANCTUM, CHANCERY PAVILION BLR
- CLUB EXCESS HICC NOVOTEL
- SYN, TAJ DECCAN
- WATERFRONT RESTAURANT, HS LAKE
- DUBLIN, ITC KAKATIYA
- KISMET CLUB, THE PARK HOTEL
- SIKKA LOUNGE, THE PARK HOTEL
- CAFÉ, THE PARK HOTEL
- CARBON, THE PARK HOTEL
- PRITHVI REDDY RESIDENCE
- THE BLUE FOX, MINERVA GRAND
- SUTRA, GRAND ASHOLK LALIT
- VUE, NOVOTEL VIZAG
- TERRACE BAR, NOVOTEL VIZAG
- GREAT KEBAB FACTORY, RADISSON INDORE
- LOBBY BAR, RADISSON INDORE
- TEASE, TAJ VIVANTA GOA

LIST OF INDEPENDENT JOBS & LOCATIONS

- BODHI BAR, THE PARK KOLKATA
- WEST VIEW, ITC SONAR BANGLA
- PAN ASIAN, ITC SONAR BANGLA
- DUBLIN, ITC SONAR BANGLA
- BAY OF BENGAL, ITC SONAR BANGLA
- DARJEELING LOUNGE, ITC SONAR BANGLA
- AQUA, THE PARK HOTEL
- ROXY, THE PARK HOTEL
- CAFÉ BAR, THE PARK KOLKATA
- PRE FUNCTION BAR, PARK TPCL
- MIX BAR, TAJ SAMUDRA, COLOMBO, SRI LANKA
- TEASE BAR, TAJ SAMUDRA BENTOTA, SRILANKA
- PANGAEA ULTRALOUNGE, CITY OF DREAMS MANILA
- CHAOS NIGHTCLUB, CITY OF DREAMS MANILA
- HARD ROCK CAFÉ, LAGOS
- SHIRO, LAGOS
- SIX SENSES SPA, BHUTAN (DEALER)
- MARRIOTT KATHMANDU (DEALER)



Glastender.

Pre-engineered Modular
Bar System

CLENAWARE
SYSTEMS
ware excellence is standard

Beer Clean Glasswashing Systems

Caveduke®
THE BRAND OF THE TOWER

Bespoke Wine Cellars
and Cigar humidors

winefit

Wine by Glass
Dispensing Systems

EXPO

Modular Wine Showcases

la Sommelière

Wine Collection Cabinets

Beverage
Easybar®
Management Systems

VITRIFRIGO
COOL AND BEYOND

Built in Refrigeration

OEM PARTNERSHIPS

- O. Salm & Co GmbH
- Glastender
- Clenaware
- Easybar
- Tefcold
- Vitrifrigo
- Snowwhite
- Expo
- La Sommeliere
- Caveduke
- Winefit



Our Works





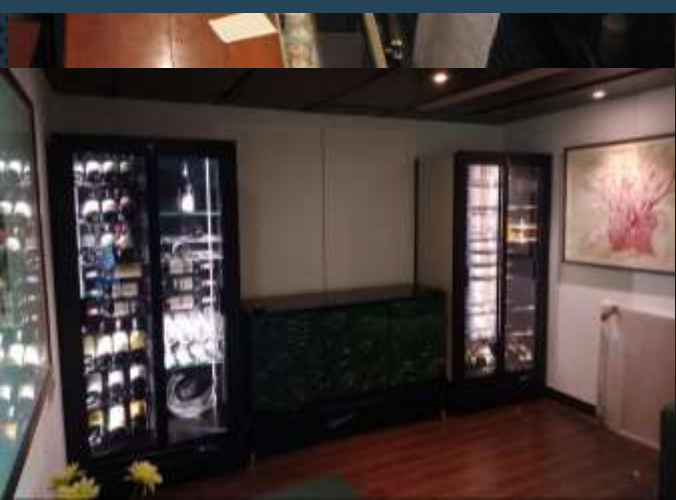

Backbars ▲ Draft Beer ▲ Wine Cellars ▲ Brewery ▲ Automation ▲ Private Selections





Sahib, All Day Dining Taj Vivanta Lucknow

PROJECT ALL DAY DINING	DESIGN TYPE BAR BEV. AND BUFFER	LOCATION LUCKNOW	DATE 2017/03/07																																																																																																																																																			
<p>REVISION DISCLAIMER The reviewer must check into the master shared folder of this drawing to see if there is a latest revision on X, L link to shared drive is in the project section online at www.bentall.com/peterson/</p>		<p>PROJECT DRIVE</p>																																																																																																																																																				
		<p style="text-align: center;">EQUIPMENT SCHEDULE</p> <table border="1" style="width: 100%; border-collapse: collapse;"> <thead> <tr> <th>Item No.</th> <th>Model Number</th> <th>Qty</th> <th>Equipment Category</th> <th>Manufacturer</th> <th>Equipment Remarks</th> <th>Unit</th> </tr> </thead> <tbody> <tr> <td>001</td> <td>2017-10-10</td> <td>1</td> <td>Alcohol Dispenser</td> <td>Starline</td> <td>2017-10-10</td> <td></td> </tr> <tr> <td>002</td> <td>2017-10-10</td> <td>1</td> <td>Alcohol Dispenser</td> <td>Starline</td> <td>2017-10-10</td> <td></td> </tr> <tr> <td>003</td> <td>2017-10-10</td> <td>1</td> <td>Alcohol Dispenser</td> <td>Starline</td> <td>2017-10-10</td> <td></td> </tr> <tr> <td>004</td> <td>2017-10-10</td> <td>1</td> <td>Alcohol Dispenser</td> <td>Starline</td> <td>2017-10-10</td> <td></td> </tr> <tr> <td>005</td> <td>2017-10-10</td> <td>1</td> <td>Alcohol Dispenser</td> <td>Starline</td> <td>2017-10-10</td> <td></td> </tr> <tr> <td>006</td> <td>2017-10-10</td> <td>1</td> <td>Alcohol Dispenser</td> <td>Starline</td> <td>2017-10-10</td> <td></td> </tr> <tr> <td>007</td> <td>2017-10-10</td> <td>1</td> <td>Alcohol Dispenser</td> <td>Starline</td> <td>2017-10-10</td> <td></td> </tr> <tr> <td>008</td> <td>2017-10-10</td> <td>1</td> <td>Alcohol Dispenser</td> <td>Starline</td> <td>2017-10-10</td> <td></td> </tr> <tr> <td>009</td> <td>2017-10-10</td> <td>1</td> <td>Alcohol Dispenser</td> <td>Starline</td> <td>2017-10-10</td> <td></td> </tr> <tr> <td>010</td> <td>2017-10-10</td> <td>1</td> <td>Alcohol Dispenser</td> <td>Starline</td> <td>2017-10-10</td> <td></td> </tr> <tr> <td>011</td> <td>2017-10-10</td> <td>1</td> <td>Alcohol Dispenser</td> <td>Starline</td> <td>2017-10-10</td> <td></td> </tr> <tr> <td>012</td> <td>2017-10-10</td> <td>1</td> <td>Alcohol Dispenser</td> <td>Starline</td> <td>2017-10-10</td> <td></td> </tr> <tr> <td>013</td> <td>2017-10-10</td> <td>1</td> <td>Alcohol Dispenser</td> <td>Starline</td> <td>2017-10-10</td> <td></td> </tr> <tr> <td>014</td> <td>2017-10-10</td> <td>1</td> <td>Alcohol Dispenser</td> <td>Starline</td> <td>2017-10-10</td> <td></td> </tr> <tr> <td>015</td> <td>2017-10-10</td> <td>1</td> <td>Alcohol Dispenser</td> <td>Starline</td> <td>2017-10-10</td> <td></td> </tr> <tr> <td>016</td> <td>2017-10-10</td> <td>1</td> <td>Alcohol Dispenser</td> <td>Starline</td> <td>2017-10-10</td> <td></td> </tr> <tr> <td>017</td> <td>2017-10-10</td> <td>1</td> <td>Alcohol Dispenser</td> <td>Starline</td> <td>2017-10-10</td> <td></td> </tr> <tr> <td>018</td> <td>2017-10-10</td> <td>1</td> <td>Alcohol Dispenser</td> <td>Starline</td> <td>2017-10-10</td> <td></td> </tr> <tr> <td>019</td> <td>2017-10-10</td> <td>1</td> <td>Alcohol Dispenser</td> <td>Starline</td> <td>2017-10-10</td> <td></td> </tr> <tr> <td>020</td> <td>2017-10-10</td> <td>1</td> <td>Alcohol Dispenser</td> <td>Starline</td> <td>2017-10-10</td> <td></td> </tr> </tbody> </table>		Item No.	Model Number	Qty	Equipment Category	Manufacturer	Equipment Remarks	Unit	001	2017-10-10	1	Alcohol Dispenser	Starline	2017-10-10		002	2017-10-10	1	Alcohol Dispenser	Starline	2017-10-10		003	2017-10-10	1	Alcohol Dispenser	Starline	2017-10-10		004	2017-10-10	1	Alcohol Dispenser	Starline	2017-10-10		005	2017-10-10	1	Alcohol Dispenser	Starline	2017-10-10		006	2017-10-10	1	Alcohol Dispenser	Starline	2017-10-10		007	2017-10-10	1	Alcohol Dispenser	Starline	2017-10-10		008	2017-10-10	1	Alcohol Dispenser	Starline	2017-10-10		009	2017-10-10	1	Alcohol Dispenser	Starline	2017-10-10		010	2017-10-10	1	Alcohol Dispenser	Starline	2017-10-10		011	2017-10-10	1	Alcohol Dispenser	Starline	2017-10-10		012	2017-10-10	1	Alcohol Dispenser	Starline	2017-10-10		013	2017-10-10	1	Alcohol Dispenser	Starline	2017-10-10		014	2017-10-10	1	Alcohol Dispenser	Starline	2017-10-10		015	2017-10-10	1	Alcohol Dispenser	Starline	2017-10-10		016	2017-10-10	1	Alcohol Dispenser	Starline	2017-10-10		017	2017-10-10	1	Alcohol Dispenser	Starline	2017-10-10		018	2017-10-10	1	Alcohol Dispenser	Starline	2017-10-10		019	2017-10-10	1	Alcohol Dispenser	Starline	2017-10-10		020	2017-10-10	1	Alcohol Dispenser	Starline	2017-10-10	
Item No.	Model Number	Qty	Equipment Category	Manufacturer	Equipment Remarks	Unit																																																																																																																																																
001	2017-10-10	1	Alcohol Dispenser	Starline	2017-10-10																																																																																																																																																	
002	2017-10-10	1	Alcohol Dispenser	Starline	2017-10-10																																																																																																																																																	
003	2017-10-10	1	Alcohol Dispenser	Starline	2017-10-10																																																																																																																																																	
004	2017-10-10	1	Alcohol Dispenser	Starline	2017-10-10																																																																																																																																																	
005	2017-10-10	1	Alcohol Dispenser	Starline	2017-10-10																																																																																																																																																	
006	2017-10-10	1	Alcohol Dispenser	Starline	2017-10-10																																																																																																																																																	
007	2017-10-10	1	Alcohol Dispenser	Starline	2017-10-10																																																																																																																																																	
008	2017-10-10	1	Alcohol Dispenser	Starline	2017-10-10																																																																																																																																																	
009	2017-10-10	1	Alcohol Dispenser	Starline	2017-10-10																																																																																																																																																	
010	2017-10-10	1	Alcohol Dispenser	Starline	2017-10-10																																																																																																																																																	
011	2017-10-10	1	Alcohol Dispenser	Starline	2017-10-10																																																																																																																																																	
012	2017-10-10	1	Alcohol Dispenser	Starline	2017-10-10																																																																																																																																																	
013	2017-10-10	1	Alcohol Dispenser	Starline	2017-10-10																																																																																																																																																	
014	2017-10-10	1	Alcohol Dispenser	Starline	2017-10-10																																																																																																																																																	
015	2017-10-10	1	Alcohol Dispenser	Starline	2017-10-10																																																																																																																																																	
016	2017-10-10	1	Alcohol Dispenser	Starline	2017-10-10																																																																																																																																																	
017	2017-10-10	1	Alcohol Dispenser	Starline	2017-10-10																																																																																																																																																	
018	2017-10-10	1	Alcohol Dispenser	Starline	2017-10-10																																																																																																																																																	
019	2017-10-10	1	Alcohol Dispenser	Starline	2017-10-10																																																																																																																																																	
020	2017-10-10	1	Alcohol Dispenser	Starline	2017-10-10																																																																																																																																																	
		<p>REFER TO PROJECT SPEC BOOK FOR PICTORIAL PRODUCT INFO.</p>																																																																																																																																																				
		<p>DESIGN NUM. D17.13182901.21 CUSTOMER TAJ LUCKNOW HOTEL DESIGN STATUS DRAFT</p>																																																																																																																																																				

DATE 2017/03/07
 DOC SIZE A3
 DESIGNER VICKRAM MEDEENATA

TRANSFORMATIONS

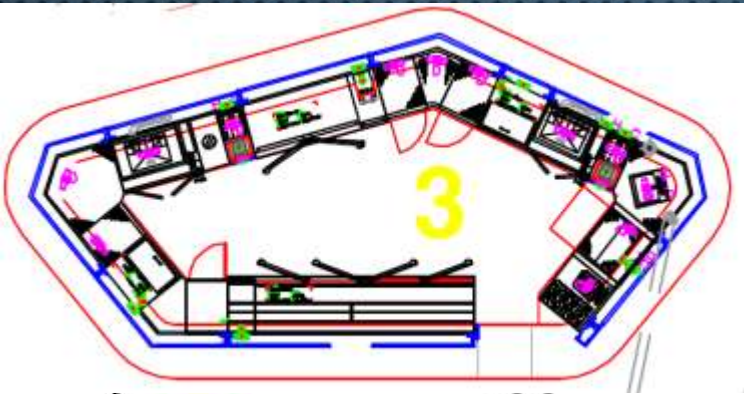

Pacha Nightclub
Studio City Macau

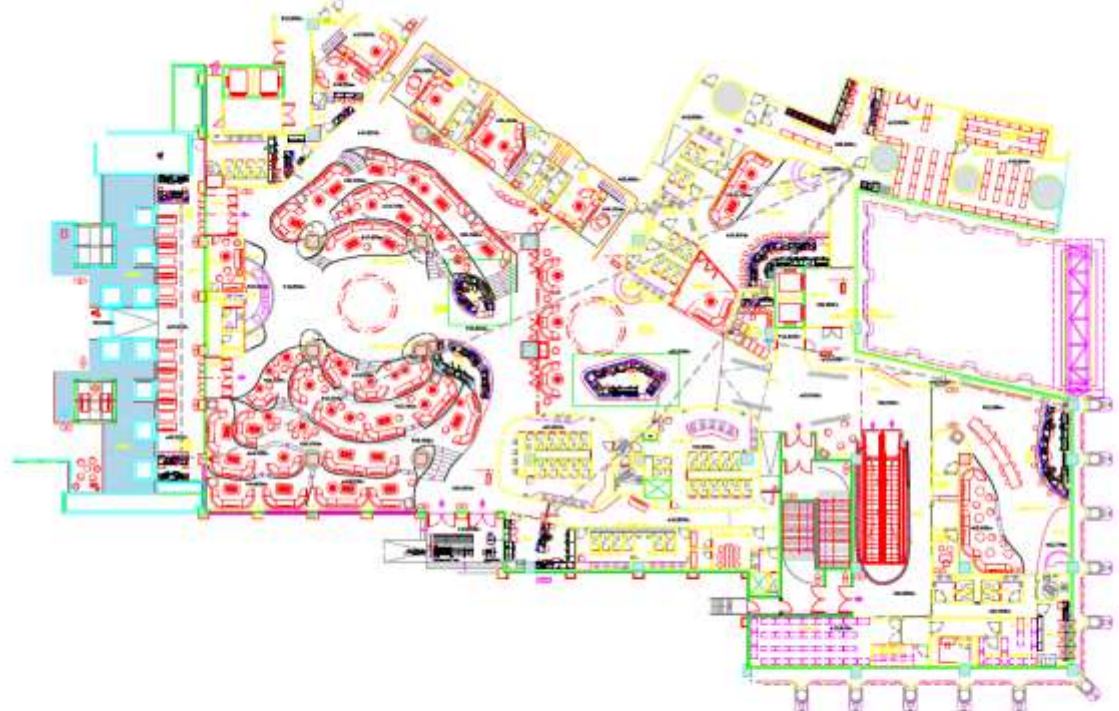
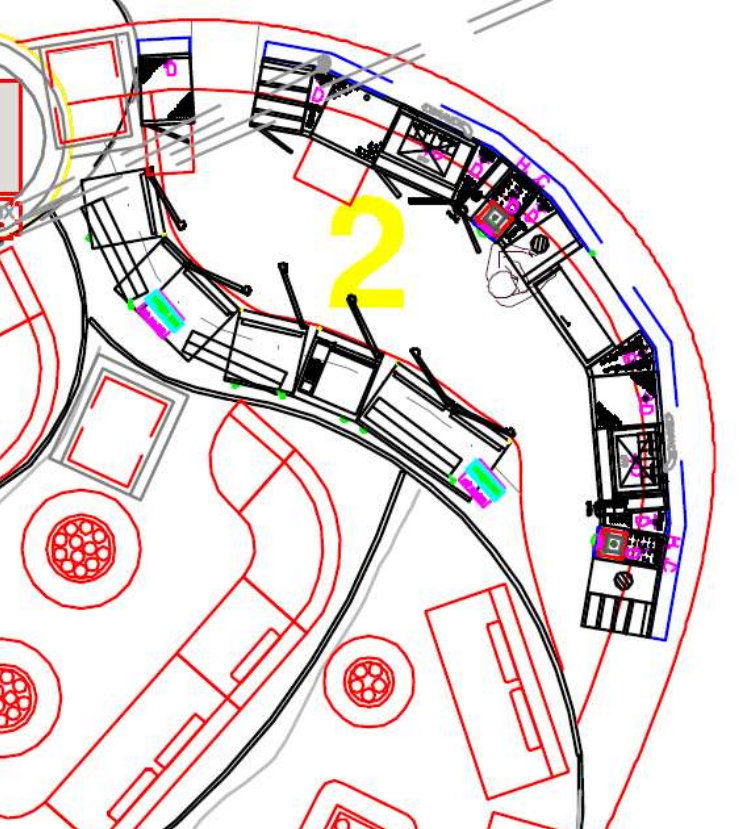

SERVICE LEGENDS

Power outlet, above counter	Drain Outlet, requires connection	Hot Water Outlet	Millwork
Power outlet, below counter	Floor trap, with drain leads in	HC Water Outlet	Junction Box for Tapping Measurements
PSC E/O Box	Drain connect, end, 1/4" dia	Cold Water Outlet	4" Dia Steel Conduit, 24" Radius bends
E/O Bath-in Wall	Drain connect, intermediate	Drain connect, end, all	4" Dia Steel Conduit, 10" Radius bends
E/O Wet Dry			Drain must run within 3" AFF Floor below counter area 12" AFF (Counter-Soaklet), above counter area 44" AFF (Counter-Soaklet). Plans connections are within 3" AFF at floor level and 4" from bar for E/O Boxes w/ built in wall.

Project	Pacha Nightclub DMCE1 1503	File #	6379845
Customer	MCE Studio City Macau	App. Rev.	48.0H
Contact	Mr. Garry Lawrence	Designers Details	Log
Open Date	14/03/2015	VME	1500H
Scale	As Shown	Terms	All rights are reserved. Design, reproduction, and distribution without written consent is prohibited, except where indicated.
Number	AI	Number	DB11
Scale	As Shown	Number	DB11
Scale	As Shown	Number	DB11

DESIGN BUILD

BENEFITA

1208-89 DLF Tower B, Jockey Club Centre, New District Centre, New Territories, Hong Kong

100% OF TIME IS JAWA DIST. Centre, New Dist 11004. URL: BENEFITA.COM | info@benefita.com Tel: 011 4100000

TRANSFORMATIONS

Pacha Nightclub Studio City Macau



TRANSFORMATIONS

Expo Wine Showcase DLF Farms, Delhi



TRANSFORMATIONS

Kismet Nightclub The Park Hyderabad



SECTION	NO.	DESCRIPTION	NO.	DESCRIPTION
SECTION 1	1.01	Bar Counter	1.02	Bar Counter
	1.03	Bar Counter	1.04	Bar Counter
	1.05	Bar Counter	1.06	Bar Counter
	1.07	Bar Counter	1.08	Bar Counter
	1.09	Bar Counter	1.10	Bar Counter
	1.11	Bar Counter	1.12	Bar Counter
	1.13	Bar Counter	1.14	Bar Counter
	1.15	Bar Counter	1.16	Bar Counter
	1.17	Bar Counter	1.18	Bar Counter
	1.19	Bar Counter	1.20	Bar Counter

SECTION ELEVATION
LOCATION

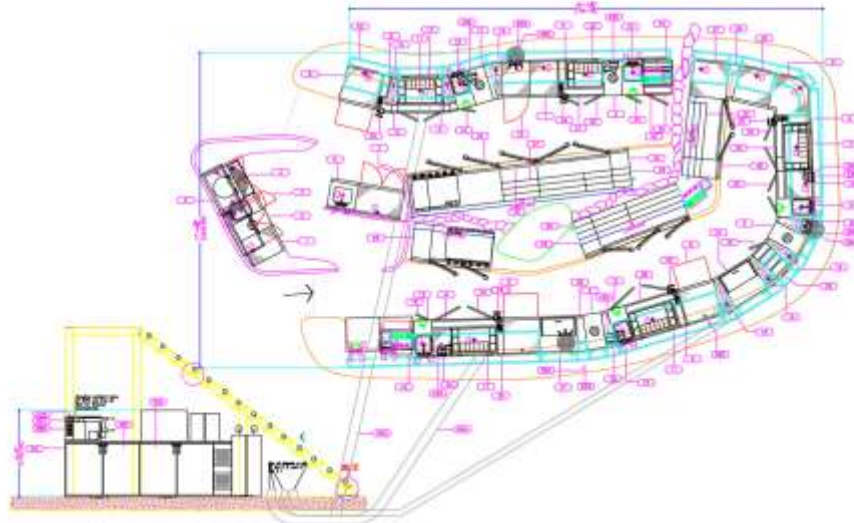

BAR STORAGE CAPACITY
Capacity Information here.

SERVICE LEGENDS

- Power Supply: 220V, 50Hz (Check other items at each electrical equipment)
- Hot Water and Cold Water Supply: Provide between 20 to 100 psi hot water temperature: 40°F.
- Drain Water: Provide 1-1/2" standard. Connect to one main, slope the piping with 1/8" per foot. Elevation not, with 2" ft.
- Hot and Cold Water: Connect with the main. Slope and hot water line. Floor lines are provided. Check floor and all fixtures. Please with your project manager prior to laying of services.

COPYRIGHT

This drawing is the property of Bennett Barista Pvt Limited. All rights are reserved and the design is issued on the condition that any information contained is not copied, reproduced, modified, or submitted to the knowledge of any third parties, other party or in part without the written consent of Bennett Barista Pvt Limited. The client has the responsibility to review the design in detail prior to ordering. On ordering it shall be understood that the customer has clearly gone through the drawing and has approved the fabrication.

BENNETTA
1513-1514 Water Nagar,
BP Marg, New Delhi 110003
T: +91 11 41550002
F: +91 11 41550001
www.bennetta.com

Project Title
**NIGHTCLUB BAR
PARK HOTEL HYDERABAD, INDIA**

Drawing No:
WP161_B1_3

Scale: 1:30 @ A1 12:00

Date: 05/03/2012

Design by:
VI

Service and Mechanical Drawing for Nightclub Bar

Design Consultant:
BENNETTA

Service Note:
Glasswashing Change
Beer reserve relocation
POS location change
Dry cabinet on wall
Liquor system, Pour only



OUR VISION

CONTINUING LEARNING, EXPANSION, ADVANCEMENT AND INNOVATIONS TO MULTI MARKETS, AND EXPANDING ACCESS TO PRIVATE MARKETS, THROUGH THOUGHT-ENGINEERED SOLUTIONS.

HILKNIGHTLY

HILKNIGHTLY PTE LTD

SINGAPORE

URL: HILKNIGHTLY.COM

EMAIL: INFO@HILKNIGHTLY.COM

ACRA: 201316874Z

HILKNIGHTLY INDIA

INDIA

91 11 41550060, 41006620

URL: HILKNIGHTLY.IN

EMAIL: INFO@HILKNIGHTLY.COM